

Piano

(orig.)

TUXEDO JUNCTION

med. slow SWING $\text{♩} = 112$

Chords: C^{\flat} F9 Dm7/9 C^{\flat} F9 Dm7/9

(A) Solo

Chords: C^{\flat} F7 G7 F/4 C^{\flat} F7 G7 F/4 C^{\flat}

Chords: F7 F#0 Cm b G7 F/4 C^{\flat} F/4 C^{\flat} F9 G7 F/4 C^{\flat}

Chords: (Cb) F9 G7 F/4 C^{\flat} F9 F#0 Cm b G7 F/4 C^{\flat}

TUXEDO JUNCTION - 2.

1. 2. C

(Cb) F₉/4 Cb Cb C7 F₉ Cb Cb

Cb C7 F₉ Cb Am7 Dm7 G7

mf *f*

D

Cb F₉ Dm₇/4 Cb F₉ Dm₇/4 Cb

E

F7 F#0 C#_b/4 G₉ F₉/4 Cb F₉/4 Cb (Cb) F7 G₉

Cb F7 G₉ F₉/4 Cb F7 F#0 C#_b F₉/4 Cb Cb

TUXEDO JUNCTION - 3.

(Cb) F/A Cb F9 G7 Cb F9 G9

Cb F9 F#0 Cmb G9 Cb C7 F9

F9 Cb C7 F9 F9

Cb Am7 D7 G7 Cb F7 F/A

Cb F9 F#0 Cmb G9 F/A Cb

TUKEDO JUNCTION - 4.

I

(Soft)

4/4 *Cmb* *G1* *F/q* *cb* *mf*

4/4 *Cmb* *G7* *F/q* *cb* *p*

(Loud)

f *Cmb*

Dm7 *G7(b9)* *C13*

f *b7*

f *tr*

BASS **TUXEDO JUNCTION** (orig)

med. slow swing 2/4

2 **A**

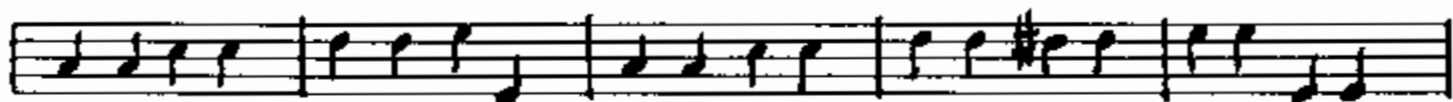

B

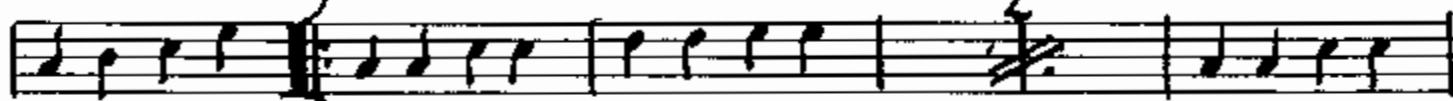

2

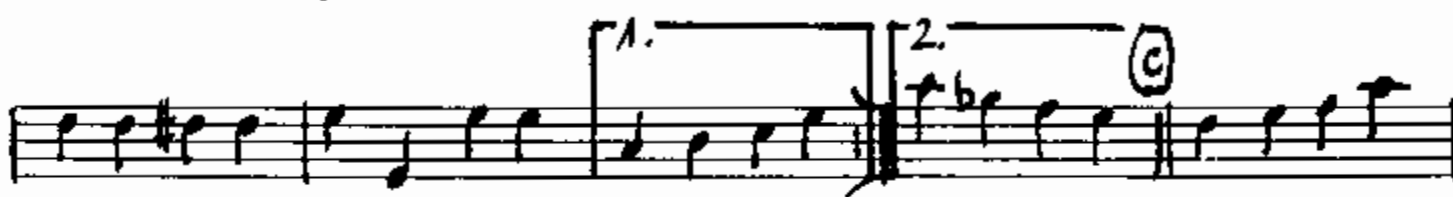

C

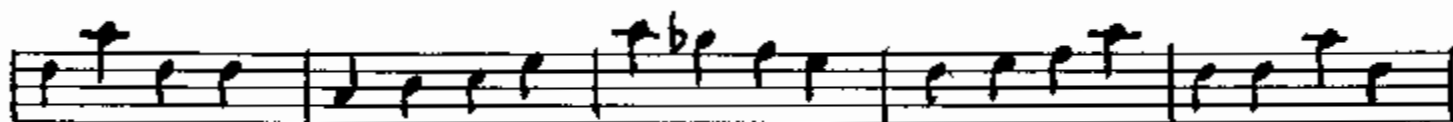

D

2

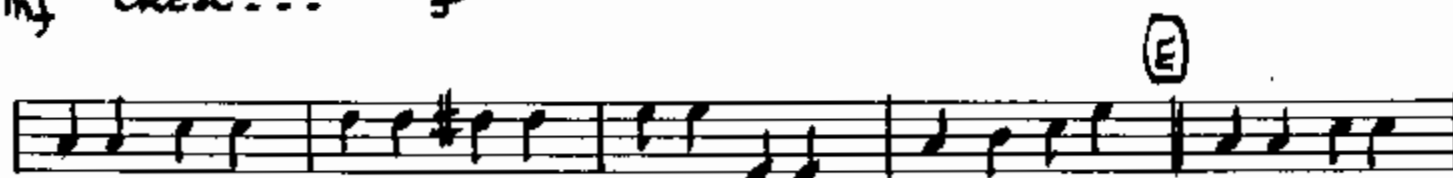

E

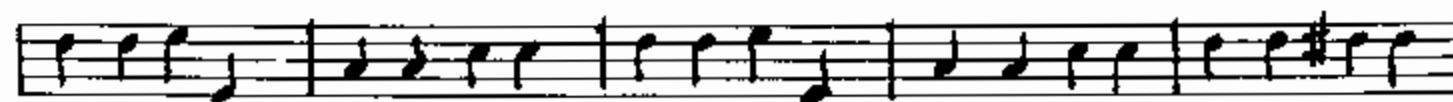

F

2

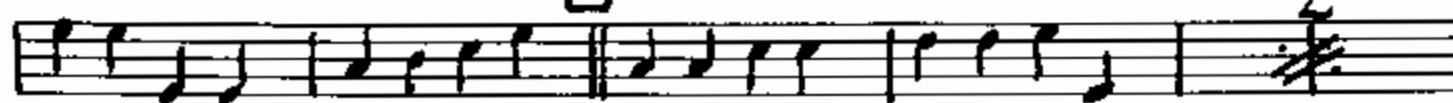

Bass-Tuxedo

DRUMS

TUXEDO JUNCTION

(orig.)

MED. SLOW SWING

$\text{♩} = 112$ ($\text{♩} = \frac{3}{4}$)

(RIDE cym)

(A) (HI HAT) *mp*

(B) (RIDE cym)

1. 2. (C)

(4)

(D)

(E) (CLOSED HI HAT)

(F)

Drums - Tuba

(G) (RIDE cym.)

5 MORE

(Soft)

mf

(FILL)

1. ALTO **TUXEDO JUNCTION** (orig)

MED. SLOW SWING $J=112$
(♩ = 3♩)

A Alto-Tuxedo

2. ALTO

TUXEDO JUNCTION

(orig)

MED. SLOW SWING $\text{♩} = 112$

($\text{♩} = \text{♩}^3$)

2 Alto - Fuxedo

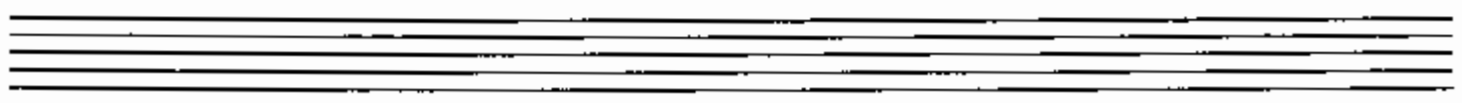

1. TENOR **TUXEDO JUNCTION** (orig.)

MED. SLOW SWING 4/4 = 112

(♩ = ♯3♩)

Tenor-Tuba

193

pp. 13-14

1. TRUMPET **TUXEDO JUNCTION** (orig)

Med. Slow Swing J=112

(5/4 = 537)

Empty musical staves at the bottom of the page.

1. *tript-tuxedo*

G

mf

f

H

mf

f

I

mf (*loud*)

f

fp

soft

2. TRUMPET TUXEDO JUNCTION (orig.)

MED. SLOW SWING 2=112

(5 = 1 3 3)

2 trpt. Tuxedo

① D6 G7 A7 D6 G7 A7

D G7 G#0 Dmb A7 D6 END SOLO

②

mf f

③

mf f

④

mf f

⑤

mf f

⑥

f sf ff

1. Trombone **TUXEDO JUNCTION** (orig.)

MOD. SLOW / SLOW 6/8 J=112
(♩ = 3♩)

1. trb. Tuxedo

